



# PREMISES LICENCE

Issued under the Licensing Act 2003

## Part A

Premises Licence Number

CHERWELL PRM 0227

Part 1 - Premises Detail

### Postal Address of Premises, or if none, ordnance map reference or description

Que Pasa  
64-65 High Street  
Banbury  
Oxfordshire OX16 5JJ

Telephone: 01295 276263

### Licensable activities authorised by the licence

#### Provision of Regulated Entertainment

- Live Music
- Recorded Music
- Performances of Dance
- Anything of a similar description to that falling within Live Music, Recorded Music or Performance of Dance

#### Provision of Entertainment Facilities for

- Making Music
- Dancing
- Entertainment of a similar description to that falling within Making Music or Dancing

#### Provision of late night refreshment

#### Sale (By Retail) of alcohol

### The times the Licence authorises the carrying out of licensable activities

LICENSABLE ACTIVITY	DAY	START	FINISH
Sale (By Retail) of Alcohol	Monday	10:00	04:00
	Tuesday	10:00	04:00
	Wednesday	10:00	04:00
	Thursday	10:00	04:00
	Friday	10:00	04:00
	Saturday	10:00	04:00
	Sunday	10:00	04:00
From the commencement of permitted hours on New Years Eve to the end of permitted hours on New Years Day.			

LICENSABLE ACTIVITY	INDOORS		DAY	START	FINISH
	OUTDOORS				
	BOTH	✓			
Provision of late night refreshment			Monday	23:00	04:30
			Tuesday	23:00	04:30
			Wednesday	23:00	04:30
			Thursday	23:00	04:30
			Friday	23:00	04:30
			Saturday	23:00	04:30
			Sunday	23:00	04:30
From the commencement of permitted hours on New Years Eve to the end of permitted hours on New Years Day.					

LICENSABLE ACTIVITY	INDOORS	DAY	START	FINISH
	OUTDOORS			
	BOTH			
<b>Provision of Regulated Entertainment</b> <ul style="list-style-type: none"> <li>• Live Music</li> <li>• Recorded Music</li> <li>• Performances of Dance</li> <li>• Anything of a similar description to that falling within Live Music, Recorded Music or Performance of Dance</li> </ul> <b>Provision of Entertainment Facilities for</b> <ul style="list-style-type: none"> <li>• Making Music</li> <li>• Dancing</li> <li>• Entertainment of a similar description to that falling within Making Music or Dancing</li> </ul>		Monday	10:00	04:00
		Tuesday	10:00	04:00
		Wednesday	10:00	04:00
		Thursday	10:00	04:00
		Friday	10:00	04:00
		Saturday	10:00	04:00
		Sunday	10:00	04:00
		From the commencement of permitted hours on New Years Eve to the end of permitted hours on New Years Day.		

### Opening Hours of the Premises

DAY	START	FINISH
Monday	10:00	04:30
Tuesday	10:00	04:30
Wednesday	10:00	04:30
Thursday	10:00	04:30
Friday	10:00	04:30
Saturday	10:00	04:30
Sunday	10:00	04:30
On New Years Eve from the commencement of authorised hours on New Years Eve until thirty minutes after the end of authorised hours on New Years Day.		

### Where the licence authorises alcohol whether these supplies are on and/ or off supplies

Sale (By Retail) of Alcohol - On and Off Premise

### Part 2

### Name (registered) address, telephone number and email (where relevant) of the holder of premises licence

Marston's plc  
 Marston's House  
 Brewery Road  
 Wolverhampton  
 WV1 4JT                      Tel: 01902 711300

### Registered number of holder, for example company number, charity number (where applicable)

00031461

### Name, address and telephone number of designated premises supervisor where the premises licence authorises for the supply of alcohol

Darren Mark Primrose  
 64-65 High Street  
 Banbury  
 Oxfordshire OX16 5JJ

### Personal licence number and issuing authority of personal licence held by designated premises supervisor where the premises licence authorises for the supply of alcohol

Licence No. : BH12021  
 Authority : Bournemouth Borough Council

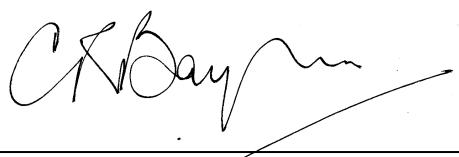

**C R Baynes**  
**Head of Corporate Services**  
**24 November 2005**

## **Annex 1 - Mandatory conditions**

### **Sale of alcohol**

1. No supply of alcohol may be made under this licence:-
  - (a) at a time when there is no designated premises supervisor in respect of it, or
  - (b) at a time when the designated premises supervisor does not hold a personal licence or his personal licence is suspended.
2. Every supply of alcohol under this licence must be made or authorised by a person who holds a personal licence.

### **Door Supervision**

3. Only individuals licensed by the Security Industry Authority may be used at the premises to guard against:-
  - (a) unauthorised access or occupation (eg through door supervision), or
  - (b) outbreaks of disorder, or
  - (c) damage

## **Annex 2 - Conditions consistent with the operating Schedule**

### **General – all four licensing objectives**

To extend existing standards and procedures so that they are applied over the proposed extended trading period and apply to all licensable activities requested. This will enable the premises to continue to operate as a premises providing a location for customers to socialise as well as purchase alcohol and food and to be entertained. Maintenance of existing standards will enable the premises to operate lawfully, peacefully, safely and without harm to children.

### **The prevention of crime and disorder**

To continue with the responsible management of the premises in such a way that all the patrons are aware that crime and disorder of any nature will not be tolerated. To ensure that all staff are trained so as to maintain high standards of operation. This will include a cooling off period of 30 minutes after last sale of alcohol. To ensure that there are a sufficient number of door staff on the premises in order to be compliant with the Licensing Objectives.

### **Public Safety**

To continue to maintain the premises and operate them in a manner so that public safety is not put at risk. To comply with all relevant legislation relating to public safety.

### **The prevention of public nuisance**

To continue to ensure that sound from the premises is maintained at a level that does not cause a public nuisance. Notices at entrances/exits requesting customers to leave quietly and have regard to any neighbours and members of staff to request customers to leave quietly at closing time.

### **The protection of children from harm**

Staff fully trained in the implementation of proof of age schemes requiring photographic identification. To ensure that all staff are aware of the requirements of the Licensing Act 2003 so far as persons under 18 and under 16 are concerned.

### **Annex 3 - Conditions attached after a hearing by the licensing authority**

- 1 No admission/readmission in the last hour of sale of alcohol;
- 2 Door Staff – one per 100 patrons or part thereof subject to a minimum of two door supervisors at any one time from 21:00 on every night until at least 30 minutes after the last licensable activity has ended when any licensable activity ends after 00:00
- 3 The licence holder shall implement a written responsible drinking policy to be agreed in writing with Thames Valley Police;
- 4 All members of staff at the premises shall seek “credible photographic proof of age evidence” from any person who appears to be under the age of 21 years and who is seeking access to the premises or who is seeking to purchase or consume alcohol on the premises. Such credible evidence, which shall include a photograph of the customer, will either be a passport, photographic driving licence, or Proof of Age Card carrying a “PASS” logo;
- 5 Prominent clear notices shall be displayed at the point of entry to the premises and in a suitable location at any points of sale, advising customers that they may be asked to produce evidence of their age;
- 6 All occasions when persons have been refused service shall be recorded in writing and kept at the premises for six months.

7 Annex 4 - Plans

**KEY TO SYMBOLS**

- SC105 SELF CLOSING FIRE DOOR - 3000mm x 2100mm WITH SMOKE SEAL & INTUMESCENT STRIPS
- FD100 FIRE DOOR - 2065mm
- FR1300 FIRE RESISTANCE 30mins / 60mins
- EMERGENCY LIGHTING
- SMOKE DETECTOR
- HEAT DETECTOR
- TWO DOORS - FREEDOM OF ACCESS ON BOTH SIDES CONNECTED TO FIRE ALARM SYSTEM
- FIRE ALARM CALL POINT
- DOOR FITTED WITH PUSH BAR
- VISION PANEL
- FIRE ALARM SOUNDER
- FIRE ALARM PANEL
- FIRE EXTINGUISHER - WATER
- FIRE EXTINGUISHER - DRY POWDER
- FIRE EXTINGUISHER - CO2
- FIRE BLANKET
- ACCESS AND EGRESS
- EGRESS ONLY
- KEEP LOCKED SHUT WHEN NOT IN USE
- PUSH BAR TO OPEN
- FIRE EXIT SIGN WITH DIRECTION
- ACA ALCOHOL CONSUMPTION AREA
- ASA ALCOHOL SALES AREA
- EA ENTERTAINMENT AREA
- ENRA LATE NIGHT REFRESHMENT AREA

NET DRINKING AREA'S: NET DRINKING AREA'S: NET DRINKING AREA'S: ENCLOSED COURTYARD - KING APPROX

THIS DRAWING HAS BEEN PROVIDED FOR PREMISES PLAN PURPOSES AS REQUIRED UNDER THE LICENCING ACT 2003 (TRANSITIONAL PROVISIONS)

DO NOT SCALE FROM DRAWING

EDWARDS, POPE & CO. S.L.C.  
Dorchester Brewery  
Dorchester  
DT1 1QT  
PROPERTY SERVICES DEPARTMENT Tel: 01305 31151

PREMISES PLAN  
QUE PASA @ BANBURY  
64 HIGH STREET  
BANBURY  
OX16 5JJ

Scale: 1:100 Date: 15th JULY 05 KB

DRG. No. QPB 01 Revision 1/0/0

JOB No. M 95

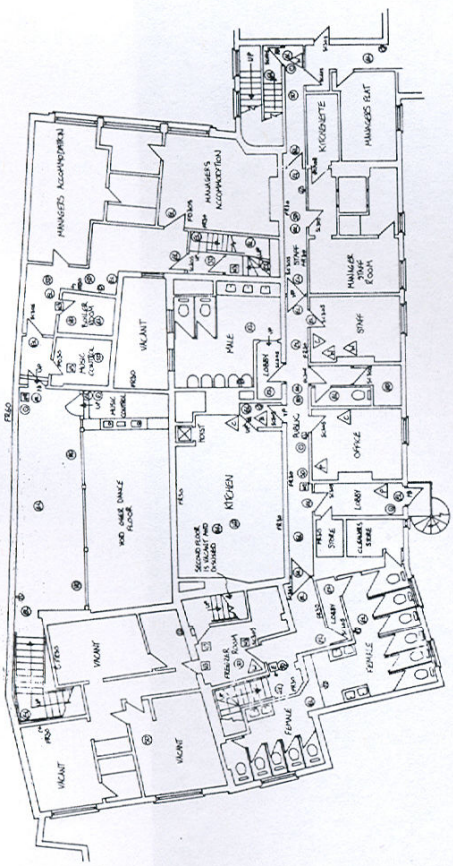

FIRST FLOOR PLAN

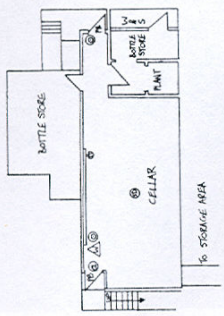

BASEMENT PLAN

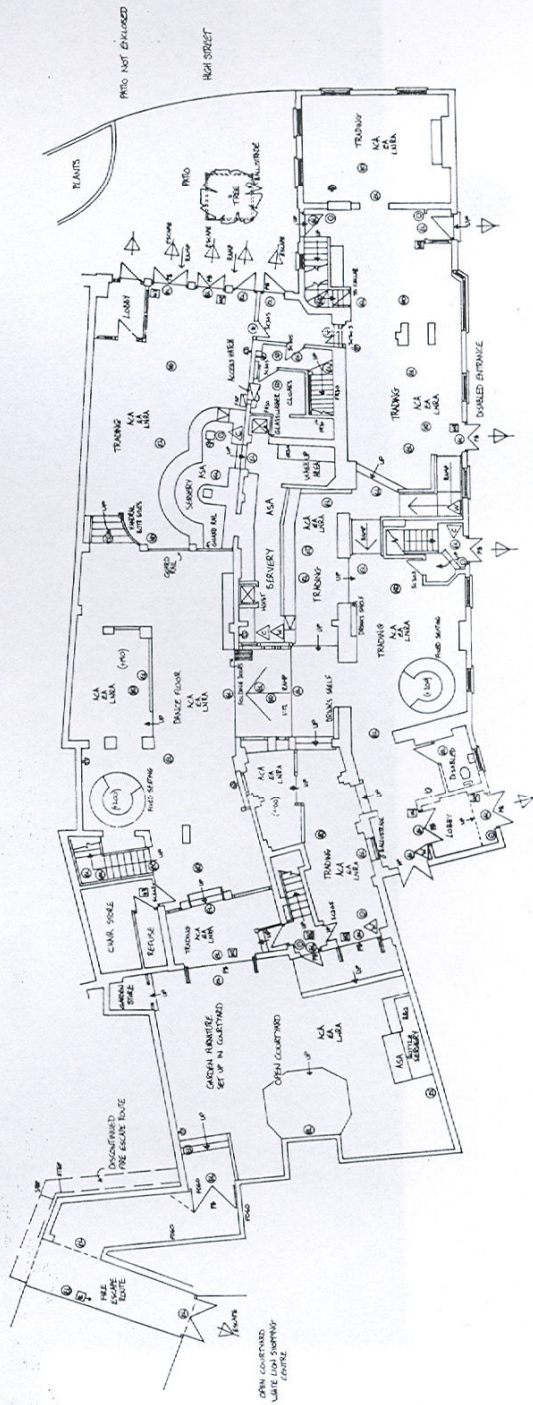

GROUND FLOOR PLAN

# PREMISES LICENCE

Issued under the Licensing Act 2003

## PREMISES LICENCE SUMMARY

### Part B

Premises Licence Number

**CHERWELL PRM 0227**

#### Part 1 - Premises Detail

#### Postal Address of Premises, or if none, ordnance map reference or description

Que Pasa  
64-65 High Street  
Banbury  
Oxfordshire OX16 5JJ

**Telephone:** 01295 276263

#### Licensable activities authorised by the licence

##### Provision of Regulated Entertainment

- Live Music
- Recorded Music
- Performances of Dance
- Anything of a similar description to that falling within Live Music, Recorded Music or Performance of Dance

##### Provision of Entertainment Facilities for

- Making Music
- Dancing
- Entertainment of a similar description to that falling within Making Music or Dancing

##### Provision of late night refreshment

##### Sale (By Retail) of alcohol

#### The times the Licence authorises the carrying out of licensable activities

LICENSABLE ACTIVITY	DAY	START	FINISH
Sale (By Retail) of Alcohol	Monday	10:00	04:00
	Tuesday	10:00	04:00
	Wednesday	10:00	04:00
	Thursday	10:00	04:00
	Friday	10:00	04:00
	Saturday	10:00	04:00
	Sunday	10:00	04:00
From the commencement of permitted hours on New Years Eve to the end of permitted hours on New Years Day.			

LICENSABLE ACTIVITY	INDOORS		DAY	START	FINISH
	OUTDOORS				
	BOTH	✓			
Provision of late night refreshment			Monday	23:00	04:30
			Tuesday	23:00	04:30
			Wednesday	23:00	04:30
			Thursday	23:00	04:30
			Friday	23:00	04:30
			Saturday	23:00	04:30
			Sunday	23:00	04:30
From the commencement of permitted hours on New Years Eve to the end of permitted hours on New Years Day.					

LICENSABLE ACTIVITY	INDOORS	DAY	START	FINISH
	OUTDOORS			
	BOTH			
<b>Provision of Regulated Entertainment</b> <ul style="list-style-type: none"> <li>• Live Music</li> <li>• Recorded Music</li> <li>• Performances of Dance</li> <li>• Anything of a similar description to that falling within Live Music, Recorded Music or Performance of Dance</li> </ul> <b>Provision of Entertainment Facilities for</b> <ul style="list-style-type: none"> <li>• Making Music</li> <li>• Dancing</li> <li>• Entertainment of a similar description to that falling within Making Music or Dancing</li> </ul>		Monday	10:00	04:00
		Tuesday	10:00	04:00
		Wednesday	10:00	04:00
		Thursday	10:00	04:00
		Friday	10:00	04:00
		Saturday	10:00	04:00
		Sunday	10:00	04:00
		From the commencement of permitted hours on New Years Eve to the end of permitted hours on New Years Day.		

### Opening Hours of the Premises

DAY	START	FINISH
Monday	10:00	04:30
Tuesday	10:00	04:30
Wednesday	10:00	04:30
Thursday	10:00	04:30
Friday	10:00	04:30
Saturday	10:00	04:30
Sunday	10:00	04:30
On New Years Eve from the commencement of authorised hours on New Years Eve until thirty minutes after the end of authorised hours on New Years Day.		

### Where the licence authorises alcohol whether these supplies are on and/ or off supplies

Sale (By Retail) of Alcohol - On and Off Premise

### Name, (registered) address of the holder of premises licence

Marston's plc  
Marston's House  
Brewery Road  
Wolverhampton  
WV1 4JT

### Registered number of holder, for example company number, charity number (where applicable)

00031461

### Name of designated premises supervisor where the premises licence authorises for the supply of alcohol

DARREN MARK PRIMROSE

### State whether access to the premises by children is restricted or prohibited



**C R Baynes**  
**Head of Corporate Services**

**24 November 2005**